

DOM LO

STUDIOS

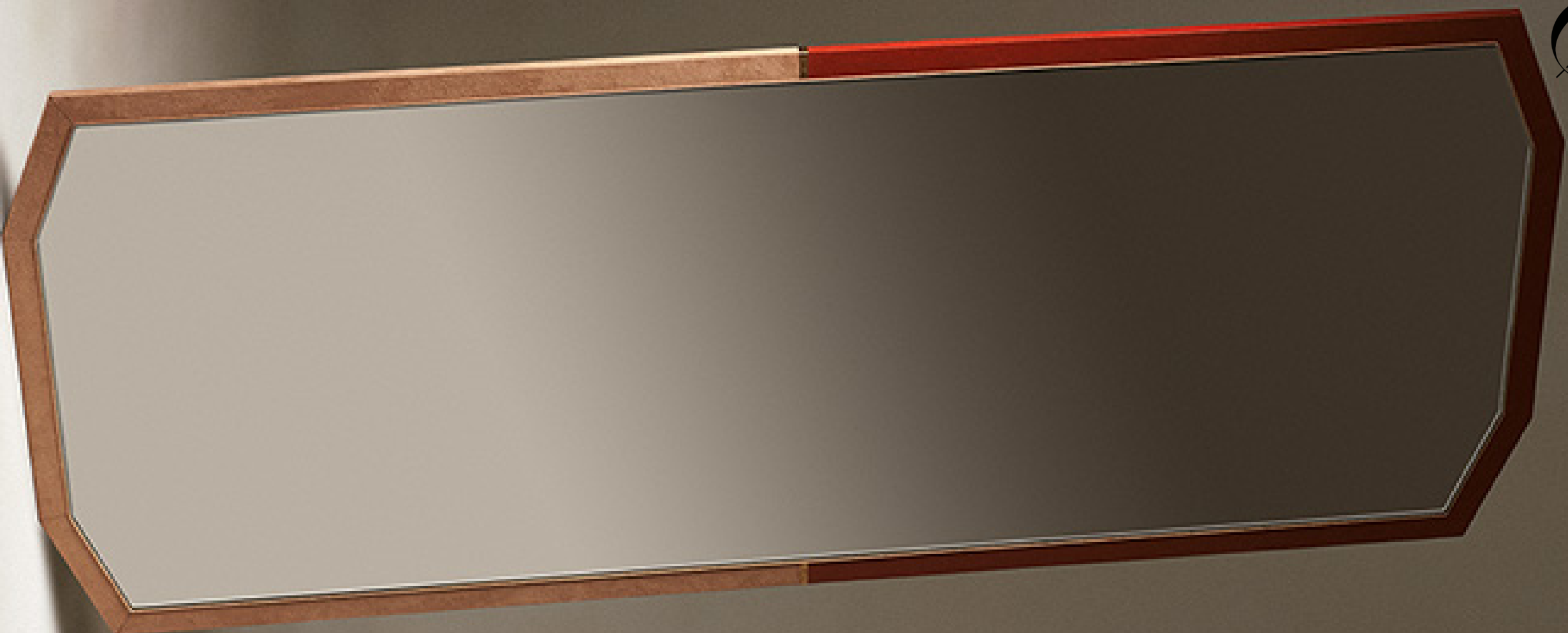

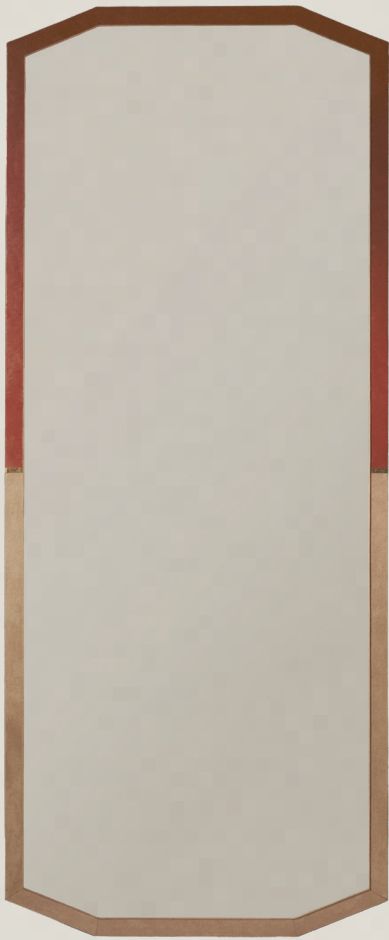

LVCCA MIRROR

LIST \$3,950

LUCCA MIRROR

TYPE: FLOOR FULL LENGTH MIRROR

DIMENSIONS

31" W x 1.25" D x 77" H

MATERIALS

Copper Clay Venetian Plaster, COM, Brass, Clear Mirror

LEAD-TIME

6-12 Weeks

PORTAL TO TUSCANY

LVCCA, ITALY

Lucca, the tuscan city with its name having numerous references including “luminous space” is known as the Italian City of Art or Città d’arte. The old town has walls that are still intact encircling it.

The design inspiration for this mirror started as it having to be a full length mirror, one that could rest on the floor and lean against the wall. We wanted this mirror to be grand and luminous enough to make any room larger. The color of the plaster and the suede we chose for our sample came from the red/orange of the building roofs and the cream/orange of the building walls of the city.

The shape of the mirror frame comes from the idea of the walls surrounding the old town of Lucca—in plan view these walls make up a number of strong edges rather than round turns. Using that plan view of the city walls we knew which shape would feel best for this mirror and feel like a portal to the past and present.

CUSTOMIZATIONS

IDENTITY

PLASTER COLOR

BM Paint Code

COM

1.5 Yards

MIRROR

See Tearsheet for Finishes

FINISHES

FRAME FINISHES



CUSTOM COLOR
PLASTER



DOM LO COLOR
PLASTER



COM

MIRROR FINISHES



BRONZE



SMOKE



CLEAR

SPECIALTY MIRROR FINISHES

*Specialty finishes are considered custom and will have a custom fee associated

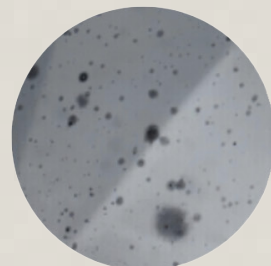

PIT



STORM

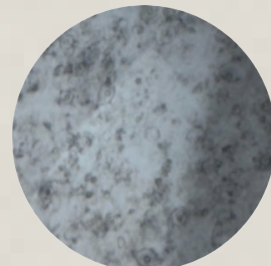

CLASSIC

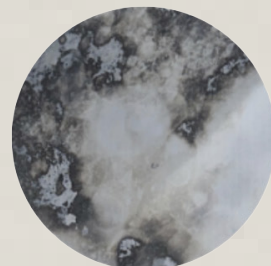

HEAVY

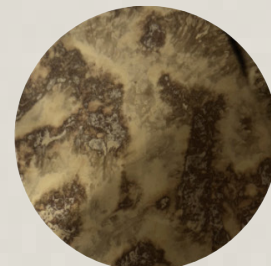

HEAVY GOLD

FABRICS

ITALIAN ULTRA SUEDE



INDIGO



CAFFÈ



TERRACOTTA



OLIVE GREEN



CAMEL



STONE



BEIGE



GRAY